Wiingu-néewEénda-Lunaapeewáhkiing -Welcome to the land of the Delaware's

Eelŭnaapéewi Lahkéewiit

Bi-Weekly Newsletter DATE: March 4th, 2020 Volume 3 issue 1

News Items Due: - MONDAY March 16th, 2020 @ 4:00 pm

Next Publication Distributed: - Wednesday, March 18th, 2020

MARCH 8th, 2020

Lil NHL Players

Good Luck to all the Little NHL players. Have a great time and play hard

Winds of March

Winds of March, we welcome you
There is work for you to do.
Work and play and blow all day.
Blow the winter Cold away.
Unknown

For more news and information check out our website www.delawarenation.on.ca

Free Tax Clinics

Get your benefits and credits

If you have a modest income and a simple tax situation, volunteers can do your tax return for you!

Where: **Delaware Nation Employment & Training Center**

When: **March 4, 2020** **9-3**

April 8, 2020 **9-3**

Go to **canada.ca/taxes-help** or call **1-800-959-8281** for more information.

Volunteers are not employees of the Canada Revenue Agency

TIS50S(E) Rev. 18

Canada Revenue Agency | Agence du revenu du Canada

Canada

DN Midget Boys Fundraiser

Quarter Bingo

• EAT • FUN • PRIZE

THURSDAY MARCH 5, 2020

5:00 Food 5:30 Bingo Starts

Chilli Cheese Nachos Chilli Dogs

PRIZES - CASH - GIFT CARDS

@ COMMUNITY CENTRE

Lil NHL Fundraiser

Taco or Enchilada Dinners - includes Beans and Rice
$1 - Pop/Water $1 - Delivery

11.30-5.00

March 6, 2020

@ Mandi Logan's - 4 Plex #8

226-229-2443

Made with PosterMyWall.com

Eelŭnaapéewi Lahkéewiit Council
Community Event

Newark/New York Public History Project

Creation of an Archive of the Lenape Dispossession and Journey Outside our Ancestral & Traditional Homelands

Friday, March 06, 2020
5:00pm Dinner
6:00pm Presentation

Guest Speaker: Professor Jack Tchen,
Inaugural Clement A. Price Chair of Public History & Humanities Director, Price Institute

Open to All Delaware Nation Members
An invitation has been extended to Munsee-Delaware Nation Chief & Council

IESO
APPLICATIONS

If you are interested in participating please call the Housing & Lands office @ 519-692-4290
We will bring an application to you.

DEADLINE:
Friday MARCH 6th, 2020

DELAWARE NATION LNHL MIDGET TEAM

Your support is greatly appreciated!

Breakfast FUNDRAISER

SUNDAY MARCH 8, 2020

9:00 AM - 11:00 AM

AT THE EÉLŪNAAPÉEWI LAHKÉEWIIT COMMUNITY CENTRE

$6 PER PERSON

Menu:

Eggs, Pancakes, Sausage, Hashbrowns, Toast, Coffee and Juice

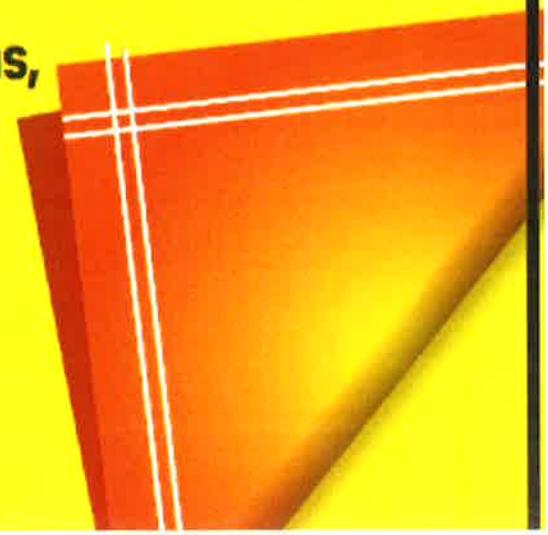

Made with PosterMyWall.com

Day of Remembrance 2020

Two-day Observance

Gnadenhutten Massacre
March 8, 1782

Come and honor the memory of the 96 Christian Delaware Indians

MARCH 8 2020 | ALL DAY SILENT VIGIL AT BURIAL MOUND

FOR DELAWARE NATIONS AND FRIENDS – ALL ARE INVITED

MARCH 9 2020 | PUBLIC OBSERVANCE AT BURIAL MOUND

9AM -OPENING PRAYER

GUEST SPEAKERS

THERESA AND LARRY JOHNSON - MORAVIANTOWN
GERARD HEATH – DELAWARE NATION
GUEST SPEAKERS FROM DELAWARE NATIONS

INDIAN VALLEY HIGH SCHOOL AMERICAN HISTORY CLASS & LECTURE

DRAMATIC READINGS BY TRUMPET IN THE LAND PLAYERS

MUSEUM AND CABIN TOURS

PRESENTED BY
GNADENHUTTEN HISTORICAL PARK & MUSEUM
352 S. CHERRY ST.
GNADENHUTTEN, OHIO

2020 Ridgetown Soccer Registration
SAVE THE DATES

Saturday, March 7th
Saturday, March 14th
Saturday, March 28th

Registration will be held in the Executive Room at the Ridgetown Legion from 9am -12 pm each date

Cost per player $35.00

**** Games will be every Monday starting May 4th – June 29th ****

Discounts will be offered to Parents that volunteer to coach and if you register your child in the league and have an older sibling that will be a referee you will also be given a discount. Details to be confirmed during registration.

"The Love of Our People"

Round Dance
March 7 2020

14811 School House Line

Moraviantown Community Centre

MC — GORDON NICOTINE SANDS — Cree, Ojibway

Stickman — VYDEL NICOTINE SANDS — Cree, Ojibway

Feast 5:30 pm

Pipe Ceremony: 4:30 pm

Dance 7 pm

JIMMY DICK & MARIE GAUDET

HARVEY DREAVER Sask./Michigan
GABE GAUDET Toronto, ON
MATT ISAAC London, ON
WAYNE MOBERLY Toronto, ON.
NODIN COTTRELLE Aamjiwnaang, ON
JAYDEN WEMIGWANS Toronto, ON
LIAM SANDS London, ON Others TBA

Vendors Welcome

Contact Stephanie Stone for more Information

519-289-1117 Ext. 241

311 Jubilee Rd, Muncey, ON N0L 1Y0 * 519-289-1117 * stephanie.stone@mnaasged.com

Mnaasged Child & Family Services

Jordan's Principle

For all children, whether on or off reserve, they deserve the chance to get the care they need when they need it!

Jordan's Principle is a legal rule that allows all First Nation children and youth (ages 0-17) access to product(s) and service(s) for unmet needs

Some Examples:

- ◊ Assessments
- ◊ Culture
- ◊ Dental
- ◊ Education
- ◊ Justice
- ◊ Medical

Priority Given for Community Members:
0—17 years of age
Communities with NO Jordan's Principle Services
Members that live off of the First Nation

Find Us on Facebook for updates and events!
MCFS Jordan's Principle Unit

Mnaasged Child & Family Services

What we are looking to do:

We are looking to create a database of Indigenous owned contracting/trades/supplier businesses from our local Member Nations.

For More Information: Please contact Stephanie Stone
Jordan's Principle Supervisor/ MCFS
@stephanie.stone@mnaasged.com or call 519-289-1117 ext 241

Must be licensed and insured

*Repairs
*HVAC
*Painting
*Plumbing
*Electrical
*Flooring
*Roofing
*Welding

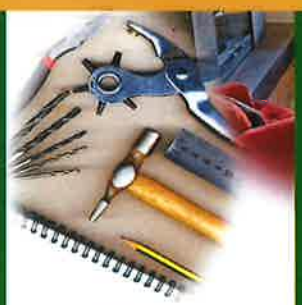

*Carpentery
*Building Supplies
*Medical Supplies & Equipment
*Sports Equipment etc.

DELAWARE NATION COUNCIL

Moravian of the Thames

Eelŭnaapéewi Lahkéewiit

Phone: (519) 692-3936
Fax: (519) 692-5522
www.delawarenation.on.ca

14760 School House Line, R.R. #3
THAMESVILLE, ON
N0P 2K0

Attention:
REVISED DEADLINE

CIGARETTE QUOTA APPLICATIONS ARE NOW AVAILABLE

The Eelŭnaapéewi Lahkéewiit (Delaware Nation) Council are now providing all businesses an opportunity to a share of the 2020 Cigarette Quota.

Criteria:

- Must be a Eelŭnaapéewi Lahkéewiit Member
- Business must be located on-reserve
- Must be CP holder on which business is located
- One Quota per Established Business

$3.00 per carton surcharge is required for Community betterment.
Full Payment due July 08, 2020.

Application Deadline (Please note date change):

Please complete the attached Application Request Form and submit to the Delaware Nation Administration Office by **4:00 p.m. WEDNESDAY, MARCH 11th, 2020.**

Attention: Director of Operations

Please note that any application submitted after 4:00p.m. will not be considered.

Eelŭnaapéewi Lahkéewiit (Delaware Nation) Council

Eelŭnaapéewi Lahkéewiit

(Delaware Nation)

APPLICATION REQUEST FORM FOR CIGARETTE QUOTA

Applicant's Name: _____

Applicant's Registry Number: _____

Address: _____

_____

Telephone: _____

Name of Business: _____

Type of Business: _____

_____

Business Address: _____

_____

Business Telephone: _____

Date Business Established: _____

Administration Use Only		
Received: Date:_____	Time:_____	Received by:_____

Will & Estate Planning

The Delaware Nation Housing and Lands Department are pleased to offer free will preparation for Delaware Nation Band Members. Due to limited funding there are only ten (10) spots available.

First come, first serve basis.

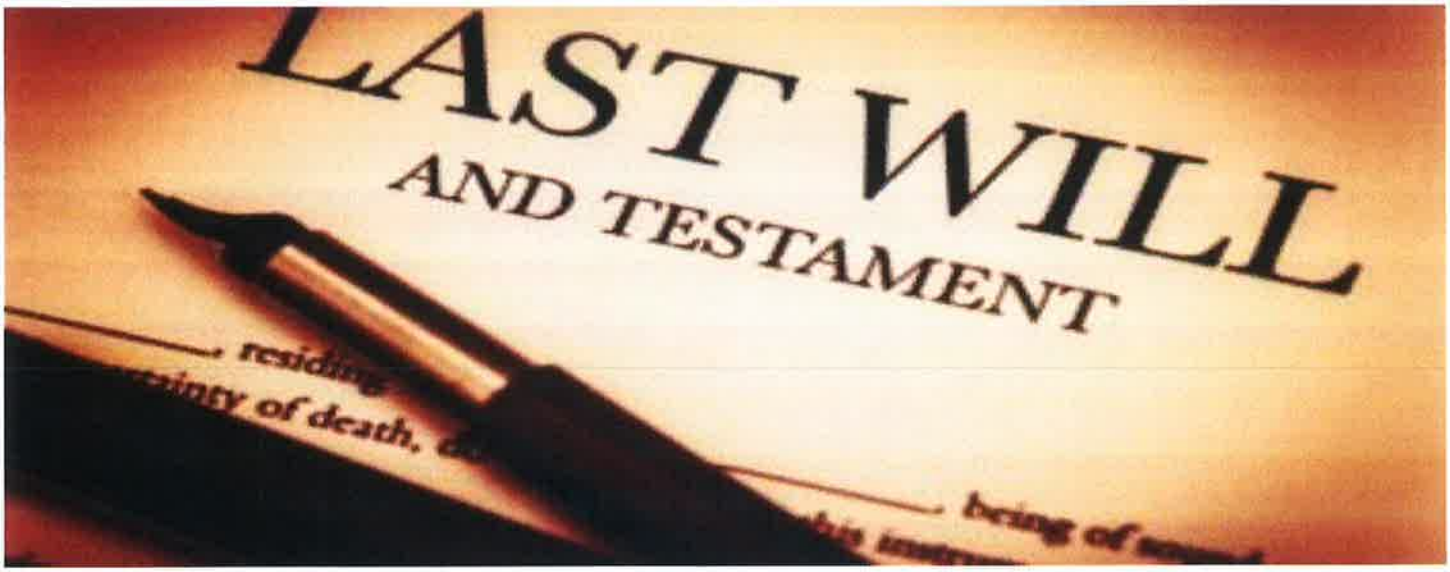

Band Members interested in getting their Will completed, please contact Cheyenne Hopkins at Housing & Lands Department – (519) 692-4290 by Wednesday March 11, 2020 at 4:00pm.

Eelunaapéewi Lahkeewiit

Senior Lawn Cutting Services (65+)

Public Works Department

The Public Works Department will be implementing a new lawn cutting service for the Eelunaapeewi Lahkeewiit seniors (65+) only. They will be requested to fill out a waiver form, before commencing any lawn cutting services.

Also, the Public Works Department will continue to keep all lawns cut to the best of their abilities. Weather conditions will also, affect the priority list during the lawn cutting season. Patience and understanding will be most appreciated.

The priority list will be as follows:

- The Eelunaapeewi Lahkeewiit Band Buildings.
- Businesses (Gas Station, Secretariat & Tobacco factory)
- The Pow Wow grounds.
- The Ball parks
- Band Rental Units
- Seniors (65+). (Complimentary service).

Anushiik,
Public Works Department

Eelunaapeewi Lahkeewiit
(Delaware Nation)
CUSTOM WORK WAIVER
Lawn Cutting Services for SENIORS (65+)

I_____hereby request Eelünaapéewi Lahkéewiit to perform Lawn Cutting services (Describe _____ work) at my property (Address)_____subject to the following.

I understand that the service is subject to the availability of staff and the use of the Lawn Tractor.

I have been duly informed that injury or damage can occur in the process, including but not limited to damage to my property and /or objects on my property. I understand Eelünaapéewi Lahkéewiit will use best efforts not to incur injury or damage to my property, but I except all liability for any injury or damage in consideration of the Lawn Cutting services.

I understand the risks, known and unknown, including risk of injury or damage, but knowing those risks, it is my desire to utilize Eelünaapéewi Lahkéewiit Lawn Cutting services.

I assume all risks and hazards, known and unknown, and I agree to release and discharge Eelünaapéewi Lahkéewiit Council, its agents, employees, successors and assigns all other persons associated with the Lawn Cutting services from liability for any injuries, claims, costs and damages arising out of, or related to, the Lawn Cutting services, howsoever caused.

I fully understand this waiver and I am aware that this is a release of liability in favor of Eelünaapéewi Lahkéewiit Council and others and I sign it out of my own free WILL.

Name: _____. Signature: _____. Date: _____

EELUNAAPEEWI LAHKEEWIIT

(DELAWARE NATION)

Senior Lawn Cutting Service (65+)

Complimentary

CUSTOMER:

(PRINT) NAME: _____

SIGNATURE: _____

ADDRESS: _____

TELEPHONE: _____

EMAIL: _____

DATE: _____

DETAIL OF WORK TO BE PERFORMED:

_____

_____

WORK TO COMMENCE; _____

WORK TO BE COMPLETED: _____

METHOD OF PAYMENT:

No payment administered.

ANUSHIIK,

PUBLIC WORKS DEPARTMENT

Deadline
Complimentary Senior Lawn Cutting Services
May 7th, 2020

Eelũnaapéewi Lahkéewiit Job Posting

Family Community Development Coordinator
Delaware Nation Early Learning Centre

Location:
Eelũnaapéewi Lahkéewiit Early Learning Centre
14762 School House Line
R. R. #3
Thamesville, Ontario
N0P 2K0

Industry
Early Childhood Education

Job Status:
35 hours per week
Short Term Contract

Salary:
Based upon skills & Experience

CLOSING DATE EXTENDED:

March 13, 2020
4:00 pm

Purpose:
The Delaware Nation Council is currently accepting applications for a contracted Family Community Development Coordinator at the Delaware Nation Early Learning Centre.

Supervision:
The Family Community Development Coordinator shall be under the supervision of the Delaware Nation Early Learning Centre Director, as designated by the Delaware Nation Director of Operations.

Scope:
The Family Community Development Coordinator assesses family/child/community needs and develops implements and monitors programs that meet the needs of community families and support the overall goals and objectives of the AHSOR program.

Duties & Responsibilities (to include but not be limited to the following):

- Build relationships of trust
- Inform community members of upcoming events and activities
- Coordinate, supervise and ensure safety at all parent/child/family activities
- Respond to challenges or problems within programs or services
- Developing Liaise with other departments to avoid duplication of services
- Liaise with other departments to provide assistance to families
- Complete reporting in an accurate and timely manner

Other Duties:

- May be required to assist with other programs, services or projects as time permits.

Qualifications:

- Post-secondary education in the field of ECE is an asset
- Experience working with Aboriginal Children, parents and community
- Knowledge of the Delaware Language and Culture
- Familiarity with the Delaware Nation community
- Experience with creation of work plans, budgeting and Reporting.
- Computer Literate (Microsoft Office, SMART Board, PC, Apple Products)
- Strong interpersonal skills-excellent planning skills-excellent oral and written skills
- Familiar with the Aboriginal Head Start Initiative
- Work well in teams or independently
- Ability to maintain high ethical standards and absolute confidentiality
- Problem solving skills
- Must provide a CPIC and vulnerable sector documentation upon commencement of position
- Must have a valid driver's license and reliable insured vehicle

Terms of Position:

Employment Term: Full-time, 35 hours/week, Short Term Contract, ending September 04, 2020

Salary: Commensurate with qualifications and/or experience

Hours of Work: Daily from 8:30 am to 4:30 pm (some flexible hours required)

CLOSING DATE FOR APPLICATIONS:

Interested candidates, please submit a Cover Letter, Résumé and three (3) Current Letters of Reference

- Two (2) work related and one (1) character

Eelŭnaapéewi Lahkéewiit (Delaware Nation) Administration Office
14760 School House Line,
R. R. #3 Thamesville, Ontario
N0P 2K0

Marked: CONFIDENTIAL – Family Community Development Coordinator

Deadline: **MARCH 13, 2020 at 4:00 p.m.**
Interview Date: **March 23, 2020 (tentative)**

Pursuant to Section 16(1) of the Canadian Human Rights Act, Eelŭnaapéewi Lahkéewiit gives preference to First Nation applications.

While we sincerely appreciate all applications, only those candidates selected for interview will be contacted.

Please note the selected candidate will be required to submit a current CPIC/Vulnerable Sector Search and consent to a background reference check.

HEAD OFFICE
ONEIDA NATION OF THE THAMES

http://www.aiai.on.ca

387 Princess Avenue
London, ONTARIO
N6B 2A7

Phone NO: (519) 434-2761
Fax NO: (519) 675-1053

REQUEST FOR PROPOSALS

Catering Services – AIAI Annual General Assembly

BACKGROUND

The Association of Iroquois and Allied Indians (AIAI) is holding its Annual General Assembly meeting on June 2nd, 3rd, and 4th, 2020 in the Eelūnaapèewii Lahkèewiit First Nation (previously known as Delaware). The General Assembly is an annual meeting of the members of the Association of Iroquois and Allied Indians seven (7) member Nation Communities. The Association requires a qualified and experienced caterer to provide meals, and break refreshments for the participants of this meeting. All meals will be served at the Delaware Community Center and the caterer will have full access to the kitchen facilities at the community center.

DETAILS

The Association requires the following from a Caterer:
*****Please note, no use of any NESTLE products*****

- Meals and refreshments for 100 participants
- 3 X hot breakfast and refreshments
- 3 X hot lunch and refreshments
- 5 X break refreshments and snacks (morning and afternoon)
- Fulfill any special dietary requirements

PROPOSALS

Applicants are requested to submit a proposal with the following information:

- Detailed menu for the three days
- Listing of qualifications and two (2) professional references
- Costing for the catering services

DEADLINE

- THURSDAY MAY 7TH, 2020

PROPOSAL SUBMISSIONS

Please submit proposals to the attention of:

GEOFF STONEFISH, OFFICE MANAGER
ASSOCIATION OF IROQUOIS AND ALLIED INDIANS
387 PRINCESS AVE.
LONDON, ON
N6B 2A7
E-mail: Gstonefish@aiai.on.ca
Fax: 519-675-1053

VENDORS WANTED
AIAI ANNUAL GENERAL ASSEMBLY

WHEN

June 2nd, 3rd, & 4th, 2020

WHAT

The Association of Iroquois and Allied Indians is seeking local First Nations craft vendors for our Annual General Assembly. There is no vendor fee required; only a donation of one (1) craft item to be used as a giveaway item. Limited space is available. Reserve your spot with Cheyenne French at cfrench@aiai.on.ca no later than May 1st, 2020.

WHERE

EELŪNAAPÈEWII LAHKÈEWIIT FIRST NATION (Delaware)
14811 School House Line
Bothwell, ON
N0P 1C0

FOR MORE INFORMATION PLEASE CONTACT CHEYENNE FRENCH AT 519.434.2761

MORAVIAN UNITED CHURCH

Rev. Joan can be reached on her cell number 519-495-9383 at her home 289-1574 if you wish to schedule a home visit or to meet at the church

Sunday, Mar 8th @ 9:30 Worship Service – 2nd Sunday in Lent

Monday, March 9th 2 p.m. – 5p.m. Drop in time for conversation, coffee, tea and snacks – opportunities are offered quilt or knit or if you wish or bring a craft you are working on.

Sunday, Mar 15th @ 9:30 Worship Service – 2nd Sunday in Lent

Sunday, March 22nd, @ 9:30 Worship Service - 3rd Sunday in Lent

Monday, March 23rd Drop in time for conversation, coffee, tea and snacks – opportunities are offered quilt or knit or if you wish or bring a craft you are working on. ***We will be beginning a new quilt – come and see!***

Please join us – Everyone is always welcomed

Eelunaapeewi Lahkeewiit Library

NEW
WINTER HOURS

Monday 9:00 am - 4:00 pm
Tuesday 11:00 am - 6:00 pm
Wednesday 11:00 am -6:00 pm
Thursday - 11:00 am - 6:00 pm
Friday - 9:00 am- 4:00 pm

R.R.#3
Thamesville, Ontario N0P 2K0
Tel. 591-692-3411
Email: Library@Delawarenation.on.ca
Facebook: Delaware Nation Library

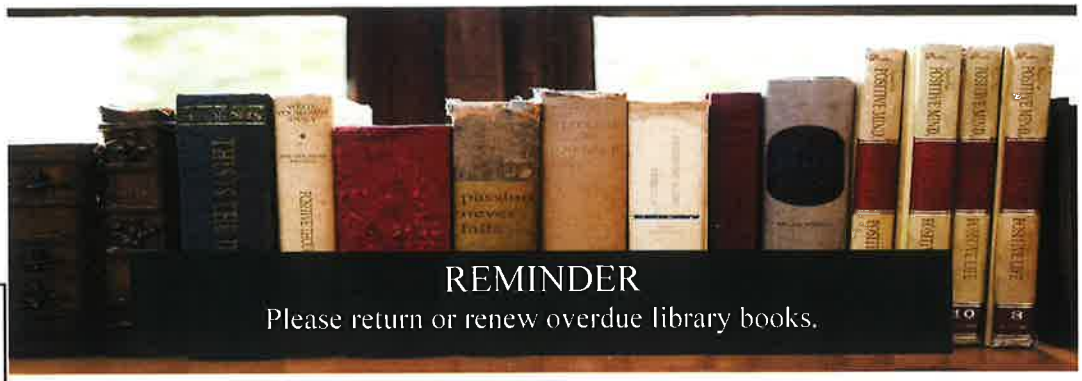

REGISTER FOR YOUR LIBRARY CARD!

The Library is in search of a small flat screen TV to be dedicated to VHS programming.

Still accepting DVDs, CDs, textbooks, non-fiction as well as fiction. 2000 and newer needed.

Diabetic Support Group Cook Book (2003)

HARVEST CASSEROLE WITH WILD RICE

Ingredients:
250 ml (1 cup) wild rice
500 g (1 lb.) fresh pork sausage
1 medium onion, chopped
1 medium green pepper, chopped
250 ml (1 cup) grated Canadian cheese
1 can cream of chicken soup
1 113 ml (14 oz.) can mushrooms
1 small can pimentos, drained and chopped

Directions:
Brown sausage in a large skillet.
Add onion, green pepper and celery and continue cooking until vegetables are limp. Drain off excess fat.
Add uncooked wild rice, cheese, both soups, mushrooms and mix well.
Pour into a 3 litre (3 qt.) casserole.
Cover and bake 1¾ hours at 165°C (325°F).

Gloria D. Stonefish

Copied: Manomin Wild Rice, Ontario Ministry Northern Development and Mines.

Day Light Savings

March 8, 2020
At 2:00 am

A common implementation of DST is to set clocks forward by one hour in the spring ("spring forward") and set clocks back by one hour in autumn ("fall back")

wikipedia

We are on Facebook
Like us

Lower Thames Conservation
for a balanced and healthy watershed.

A Member of Conservation Ontario

Media Release
For Immediate Release
February 27, 2020

"Guided Hikes Offered"

Come on out to Longwoods this March Break!

Mount Brydges – Looking for something to do with the kids over March Break? Why not *'step into nature'* for some fresh air and exercise at Longwoods Road Conservation Area featuring Ska-Nah-Doht Village & Museum!

Located just a half hour west of London or an hour east of Chatham, families can enjoy a guided nature hike and tour of Ska-Nah-Doht Village. From March 16-20, these activities will begin at 10 a.m. and 1 p.m. sharp and are one hour in length. No need to pre-register! Simply gather in the Resource Centre at one of these times and meet up with LTVCA staff.

Dress for the outdoors! Bring a picnic lunch *(no food available onsite)* to eat at a picnic table outside or in a cabin beside a cozy, warm woodstove. Please note that children must be supervised by parents or guardians at all times.

Discover the wonders of nature as spring wakes up along our beautiful woodland and wetland trails, bridges and boardwalks. Imagine what it was like 1,000 years ago to live in a longhouse! In the Resource Centre view displays of local artifacts and conservation themes. Cost is $8 per vehicle, coin or credit card at the pay and display machine located at the entrance gatehouse.

The conservation area is open daily from 9 a.m. until sunset and the buildings are open Monday-Friday from 9 a.m. until 4:30 p.m. Longwoods Road Conservation Area and Ska-Nah-Doht Village & Museum are located at 8348 Longwoods Road (Mount Brydges), just 6.5 km west of Delaware or 10 km east of Melbourne.

"LTVCA acknowledges the financial support of our 10 watershed member municipalities, our many granting partners and dedicated volunteers".

For further information please contact:
(519) 264-2420
info@ltvca.ca www.ltvca.ca

-30-

Ridgetown District High School 7-12

Kuwiingu-neewul!

Financial support for parents during strikes

Eligibility

Eligibility is limited to parents whose children are enrolled in a school or attending a school-based child care centre that is fully closed due to a strike.

Parents are eligible for support if their:

- children are not yet enrolled in school, but attend a school-based child care centre that has closed on account of the strike
- children are in junior kindergarten up to and including Grade 7 in a publicly-funded school that has closed on account of a labor disruption
- children have special needs and are in junior kindergarten up to and including Grade 12 (or up to age 21) in a publicly-funded school that has closed on account of a labor disruption

Eligible parents of children up to age 12 (Grade 7), or up to age 21 for children and youth with special needs, in a publicly funded school, qualify for:

- $60 per day for children aged 0 to 6 who are not yet enrolled in school, but attend a **school-based** child care centre that is required to close on account of a strike
- $40 per day for students in junior (JK) or senior kindergarten (SK)
- $25 per day for students in grades 1 to 7
- $40 total per day for students in JK to Grade 12 (or aged 21 and under) with special needs

A student with special needs means any student reported to be receiving special education programs or services by their school board. This does not include students formally identified as being Gifted, who are receiving special education programs and services.

Applications for special needs funding are validated against school board records of students receiving special education programs or services.

You are **not** eligible if your child goes to a child care centre that is based outside of a school.

The website to apply for this financial support is www.ontario.ca/supportforparents Get help applying, for help completing your application or if you made a mistake when you filled out the application, call the support for parents helpline:

Toll-free: 1-888-444-3770
Toll-free TTY: 1-800-268-7095

Grade 7 News

Contract Negotiations Update – February 25, 2020

The Lambton Kent District School Board (LKDSB) has been notified that effective Wednesday, February 26, members of the Elementary Teachers' Federation of Ontario (ETFO) will escalate the legal strike action, involving a partial withdrawal of services, unless a settlement is reached prior to this date.

At this time, ETFO members will continue to provide student instruction, and perform their scheduled duties and supervision assignments during work time.

Note: There are currently no scheduled strike actions (full withdrawal of services) affecting LKDSB elementary schools.

Please be assured that the LKDSB's top priority is maintaining caring, safe and positive learning environments for students.

Updates regarding the ETFO contract negotiations will be posted on the LKDSB website (www.lkdsb.net). Please visit the website regularly for the most up-to-date information.

UPDATES:

Just a reminder that Rhonda Doxtator, the Mental Health Counsellor does come in to the school every Wednesday if her services are required. There was some confusion around when her schedule, however after some discussion Rhonda did state she will be in the school every Wednesday.

Incentive checks for grades and attendance are prepared, High school students can call Education Office or see Jason to claim your incentive cheques.

Library Club GRADES 7 & 8's: Happens every day in the library during second break

Monday: Magic the Gathering
Tuesday: Library Council
Wednesday: Coding Club
Thursday: Book Club
Friday: Gaming Club

Upcoming dates to remember:
March 16-20th 2020 March Break
March 25, 2020 Grade 9-12 mid-term reports

Naahii Ridge Elementary School

Contract Negotiations Update – February 25, 2020

The Lambton Kent District School Board (LKDSB) has been notified that effective Wednesday, February 26, members of the Elementary Teachers' Federation of Ontario (ETFO) will escalate the legal strike action, involving a partial withdrawal of services, unless a settlement is reached prior to this date. At this time, ETFO members will continue to provide student instruction, and perform their scheduled duties and supervision assignments during work time.

Note: There are currently no scheduled strike actions (full withdrawal of services) affecting LKDSB elementary schools.

From the Office at Naahii:

The School Office would like to share information with families about upcoming events, newsletters, weather cancellations, etc. Please join us on the Remind app using the following code: https://www.remind.com/join/9dfc49

When you sign up, please also include your child's name in brackets after your own name e.g. Mrs. Smith (John Smith).

Bus Cancellations:

Just a reminder that we are in Zone 6. During the winter months if busses are cancelled in the morning, they will not run in the afternoon. Please listen to your local radio station or visit https://www.schoolbusinfo.com

Dates to Remember:

March 16-20, 2020 – March Break

Jason Meness
Student Success Worker-Secondary
Eelúnaapéewi Lahkéewiit
519-692-5551
jason.meness@delawarenation.on.ca

Andrea Tobias
Student Success Worker-Primary
Eelúnaapéewi Lahkéewiit
519-692-5551
andrea.tobias@delawarenation.on.ca

DELAWARE NATION
EMPLOYMENT AND TRAINING

JOB BOARD
Week of
For the Week of: March 2, 2020 – Page One

LISTING OF EMPLOYMENT OPPORTUNITY IN THE AREA. TO SEE A FULL DESCRIPTION PLEASE CHECK OUT THE JOB BOARD AT THE TRAINING CENTRE

POSITION	LOCATION	EMPLOYER	SALARY	CLOSING DATE
Communication Coordinator	Walpole Island	Walpole Island First Nation		March 6/20
Manager, Quality, Experience and Patient Safety	Chatham	Thamesview Family Heath Team		March 6/20
Policy Analyst Researcher Education	London	AIAI		March 6/20
Registered Early Childhood Education 2 full time, 2 Part time	Tilbury	Tilbury Tots Early Learning Centre	RECE $19.39 + $2.00 Non RECE $18.03 + $2.00	March 6/20
Museum Ambassador – permanent part time	Various sites	C/K Municipality	$14 - $14.52	March 6/20
Youth Life Promotion Worker (3)	Six Nations	Admin, Social Services		March 11/20
Director of Human Resource and Development	Kettle Point	Administration		March 11/20
Library Assistant-2	Blenheim/Merlin	C/K Municipality	$23.45-$25.44 per hr.	March 12/20
Policy Advisor, Indigenous Engagement	Toronto	Ontario Health		March 12,
Child and Family Well Being Worker	Chatham	C/K Children's Services		March 13/20
Family Community Development Coordinator	Delaware Nation	Early Learning Centre		March 13/20
Asset & Inventory Data Clerk	Kettle Point	Four Winds Community E&T		March 13/20
Registered Early Childhood Educator	Sarnia	Aamjiwnang First Nation		March 13/20
N'Amerind Custodian	London	N'Amerind Friendship Centre	$16. Per hr. to start	March 13/20

DELAWARE NATION
EMPLOYMENT AND TRAINING

JOB BOARD

Week of March 2, 2020 – Page Two

LISTING OF EMPLOYMENT OPPORTUNITY IN THE AREA. TO SEE A FULL DESCRIPTION PLEASE CHECK OUT THE JOB BOARD AT THE TRAINING CENTRE

POSITION	LOCATION	EMPLOYER	SALARY	CLOSING DATE
Child Protection Worker	Sarnia	Sarnia-Lambton Children's Aid Society		March 13/20
Receptionist/ Secretary	London	N'Amerind	$15 per hr.	March 16/20
Education Assistant	Walpole Island	Walpole Island		March 18/20
Teacher	Walpole Island	Walpole Island		March 18/20
Guest Services Representative	Chatham	Gateway Casino		March 18/20
Director of Lifelong Learning	Walpole Island	Walpole Island		March 21/20
RN, Medicine	Chatham	C/K Health Alliance		March 21/20
OR Support Assistant	Chatham	C/K Health Alliance		March 21/20
Economic Development Officer	Leamington	Caldwell First Nation		March 25/20
Registered Nurse	Ridgetown	Village on the Ridge	Part time	March 31/20
Structural Exterminator	Thamesville	SGS Pest Management		March 31/20
Sandblaster	Blenheim	Gincor Trailer Werx		March 31/20
Education Director	Chippewa	Chippewas of the Thames		April 14/20
Insulation Labourer	Chatham Kent	Eco Insulation	$16-$22. Per hr.	Soon as possible
Trainer (2)	Bothwell	Thunderbird Partnership		Soon as possible
Admin Assistant Call in	Sarnia	Aamjiwnaang		Soon as possible
Boxmaker	Chatham Kent	Truly Green Farms		Soon as possible
Packline Worker	Chatham Kent	Truly Green Farms		Soon as possible
Pet Groomer Trainee	Chatham	PetSmart		Soon as possible
Cashier	Chatham	Rona	Part time	Soon as possible

DELAWARE NATION
EMPLOYMENT AND TRAINING

JOB BOARD

Week of March 2, 2020 – Page Three

LISTING OF EMPLOYMENT OPPORTUNITY IN THE AREA. TO SEE A FULL DESCRIPTION PLEASE CHECK OUT THE JOB BOARD AT THE TRAINING CENTRE

POSITION	LOCATION	EMPLOYER	SALARY	CLOSING DATE
TrimCarpenter Apprentice	Chatham Kent	TrimGuy Carpentry	$35,000. - $90,000.	Soon as possible
Seasonal Installation Technician	Chatham Kent	EaveSafe Gutter Protection	$18-$20 per hr.	Soon as possible
Café Associate	Chatham	Gateway Casino		Soon as possible
General Labourer	Chatham Kent	Aurora Exteriors	$16-$20 per hr.	Soon as possible
Auditor - Part time	Chatham	Gateway Casino		Soon as possible
Steel Plant Labourer (4)	London	Williams Form Hardware & Rockbolt Ltd	$16-$18 per hr.	Soon as possible
Experience Card Dealer	Chatham	Gateway Casino		Soon as possible
Resource Teacher Case Manager	Kettle Point	Kettle Point First Nations		Soon as possible
AM Sorter	Chatham	Purolator		Soon as possible
Cashier	Chatham	Walmart		Soon as possible
Customer Service Advisor	Blenheim	Blenheim Chev/Buick GMC		Soon as possible
Cashier	Chatham	Rona	Part time	Soon as possible
Dealer	Chatham	Gateway Casino		Soon as possible
Server	Chatham	Gateway Casino		Soon as possible
Housekeeper - part time	Chatham	YMCA	$14 per hr.	Soon as possible
Student and Youth Opportunities				
Summer Job Coach - Youth or Student	Wallaceburg	Community Living Wallaceburg	$15. Per hr.	Soon as possible
Summer Events Coordinator - Youth or Student	Wallaceburg	Community Living Wallaceburg	$15. Per hr.	Soon as possible
Human Resource Assistant (Summer) Youth or Student	Wallaceburg	Community Living Wallaceburg	$15. Per hr.	Soon as possible
Pharmacy Student	Sarnia/Petrolia	Bluewater Health		March 5/20

DELAWARE NATION
EMPLOYMENT AND TRAINING

JOB BOARD
Week of March 2, 2020 – Page Four

LISTING OF EMPLOYMENT OPPORTUNITY IN THE AREA. TO SEE A FULL DESCRIPTION PLEASE CHECK OUT THE JOB BOARD AT THE TRAINING CENTRE

Student and Youth Opportunities - Con't				
Student Admin. Clerk – Accounts Payable	Chatham	TransForm		March 5/20
Roads Maintenance Assistant Students (6)	Various	CK/ Municipality	$14-$15 per hr.	March 16/20
Child Care & Early Years Students (2)	Chatham	CK/Municipality	$14-$15 per hr.	March 23/20
Employment Resource Advisor Aide Student	Chatham	Municipality C/K	$14-$15 per hr.	March 23/20
Mini University Program Assistant	London	UWO–Indigenous Services	$19. Per hr.	Soon As Possible
Mini University Youth Mentor	London	University of Western Ontario – Indigenous Services	$17. Per hr.	Soon As Possible
Copies of Job Descriptions can be viewed at the Training and Employment Centre. Additional listings will be at the training centre as they become available.				

Don't forget Employment Counselor is available every Wednesday at the Training Centre between hours of 9:30 a.m. – 1:30 p.m.

Academic Upgrading will begin again Monday March 9th, 2020 12:30 - 4:30

ONEIDA NATION OF THE THAMES
ONEIDA ADMINISTRATION OFFICE
2212 ELM AVENUE, RR #2
SOUTHWOLD, ONTARIO
N0L 2G0

TELEPHONE: (519) 652-3244 FAX: (519) 652-9287

JOB POSTING

Position: Food Preparation Worker – Cook **Department:** Head Start and Family Resource Centre

Term: Permanent Part-Time **Hourly Rate:** $15.00/hour

Hours: 27.5 hours/week, Monday – Friday 8:30 p.m. – 2:00 p.m.

Posting Date: March 3, 2020 **Closing Date: March 16, 2020 @ 4:30p.m.**

SUMMARY:

The employee will prepare and serve nutritious food following the Canadian Food Guides for preschool children ages 2-6. Ensure the kitchen and kitchen equipment utilized are safe. Will work within the approved health standards and licensing requirements. This position will report directly to the Oneida Head Start and Family Resource Centre Supervisor.

QUALIFICATIONS:

1. Possess a current Certificate in Food Preparation **OR** Safe Food Handlers Certificate, **required**;
2. Minimum one (1) year work experience, **an asset;**
3. Must possess a valid First Aid/CPR certificate;
4. Must possess a valid WHIMIS certificate.

CONDITIONS OF EMPLOYMENT:

1. The successful candidate will submit a VS-CPIC within one year, **at own expense**, prior to starting employment;
2. The successful candidate will submit a health assessment, an immunization record and a negative TB skin test, **at own expense**, prior to starting employment;
3. The successful candidate will submit a valid Ontario driver's license and a recent (within 1yr) drivers abstract, **at own expense**, before starting employment;
4. The successful candidate will submit a copy of valid First Aid/CPR certificate;
5. The successful candidate will submit a copy of valid WHIMIS certificate.

MANATORY DOCUMENTATION WITH APPLICATION

1. Cover Letter, Resume, One (1) supervisor and two (2) work related references (names & telephone numbers only), copies of all applicable educational qualifications

INTERESTED APPLICANTS PLEASE SUBMIT DOCUMENTATION TO:

Oneida Nation of the Thames, Administration Office
Human Resource Department
2212 Elm Avenue,
Southwold, Ontario N0L 2G0
OR
Fax (519) 652-2930

- **All resumes will be screened according to the above qualifications. If you do not possess the qualifications, you will be screened out. If mandatory documentation is not submitted with application, you will be screened out.**
- Only those selected for an interview will be contacted.
- A registered member of a First Nation as per Section 16(1) of the Human Rights Act, is a preference.
- Where non-Aboriginal employees have accepted, as a term of their employment, that they may be displaced in preference to an Aboriginal candidate, the Oneida Nation of the Thames must still treat the non-Aboriginal employee in a fair and reasonable manner, by for example, ensuring that adequate notice of termination is given. It is not acceptable to dismiss a permanent employee in favour of an Aboriginal employee if no preferential policy or practice was in place at the time of the permanent hiring.
- Oneida Nation is committed to workplace diversity and provides accommodations to applicants with disabilities throughout our hiring process. If you require accommodations please contact Human Resources.

NOTE: **All applicants are urged to obtain a full job description, by contacting the Human Resources Department a 519-652-3244.**

"People of the Standing Stone"

03-03-'20 15:29 FROM- Oneida HR 519-652-2930 T-969 P0002/0002 F-117

New Year Challenge:

Immunization records

Parents, the Health Centre would like to update your child's immunization record at our office.

Please stop by and give us an updated copy of your child's immunization record.

Submit your child's name, birthdate and school along with immunization record.

Submit your child's updated immunization record by March 30, 2020 to be eligible for a chance to win a prize.

For more information, contact Stacy at 519-692-3969

Nutrition Drop In

Location: Delaware Nation Health Centre Boardroom

Join us the 1st and 3rd Tuesday of every month beginning January 21st between 8:45—9:45 am for a tasty nutritious breakfast and an opportunity to ask any nutrition or wellness questions and to share your experiences.

For more information please contact:
Stacy at 519-692-3969 or
Mikaela at 519-693-4441 ext. 2454

Diabetes

AROMATHERAPY MASSAGES

WITH

JOANNE CHEECHOO

THURSDAY, MARCH 5, 2020

9:00AM-4:00PM

DELAWARE NATION HEALTH CENTRE

SNACKS ARE PROVIDED

6 APPOINTMENTS AVAILABLE

PLEASE CALL 519-692-3969 TO RESERVE YOUR SPOT

FREE SOUP DAYS

March 12th & 31st

Health Centre Boardroom

11:30 am – 2:30pm or until gone.

Eat in to take out.

HOCKEY PRACTICE

For ALL Little NHL Participants

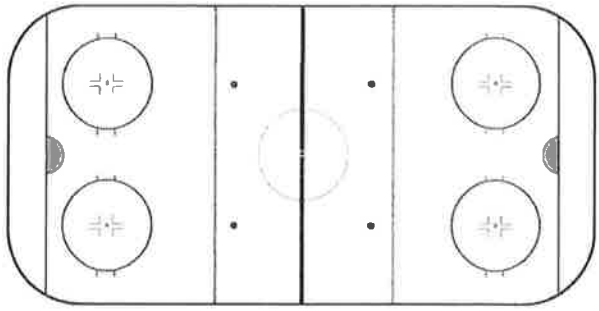

When: Sunday, February 23rd, 2020

Time: 4:00pm-5:30pm

Where: Bothwell Arena

When: Tuesday, March 10th, 2020

Time: 4:30pm-6:00pm

Where: Bothwell Arena

Note: Please be respectful of other players. All player levels will be on the ice. Sharing is caring. Good luck to all participants in the upcoming Little NHL hockey tournament.

For more information contact Jon Snake (519) 692-4434

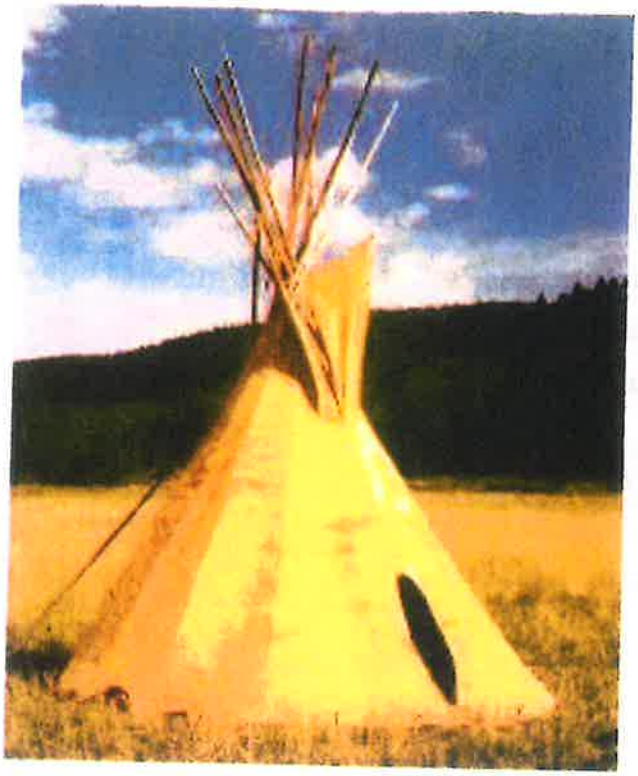

ADULT SELF CARE

DROP IN

FRIDAY, MARCH 6, 2020

FRIDAY, MARCH 13, 2020

FRIDAY, MARCH 27, 2020

1:30PM - 3:00PM

DELAWARE NATION HEALTH CENTRE

SHOWERS AVAILABLE

IF YOU HAVE ANY QUESTIONS, PLEASE CALL 519-692-3969

Ontario

Cancer Care Ontario

SMOKING CESSATION GROUP

WITH

LISA BEEDIE - CANCER CARE ONTARIO

TUESDAY, MARCH 10, 2020

5:00PM - 7:00PM

DELAWARE NATION HEALTH CENTRE

PLEASE CALL 519-692-3969 FOR MORE INFORMATION

SNACKS ARE PROVIDED

FOOD BANK

THURSDAY, MARCH 12 2020

1:30PM - 4:00PM

DELAWARE NATION HEALTH CENTRE

IF YOU ARE UNABLE TO PICK UP ON THIS DATE, PLEASE CALL 519-692-3969 TO MAKE OTHER ARRANGEMENTS

PLEASE REMEMBER TO BRING YOUR BLUE GROCERY BAGS

POW WOW ZUMBA

WITH

LISA HILL

~~MONDAY, MARCH 2, 2020~~

MONDAY, MARCH 9, 2020

MONDAY MARCH 23, 2020

MONDAY, MARCH 30, 2020

5:30PM-6:30PM

DELAWARE NATION COMMUNITY CENTRE

PLEASE BRING YOUR WATER BOTTLE

ATTENTION

The Eelŭnaapéewi Lahkéewiit Health Centre is looking for anyone interested in becoming a medical driver.

Due to the increase of appointments and driver availability we are looking for another medical driver.

If interested please contact the Health Centre for more information.

(519) 692-3969

SENIORS (55 & OVER)

SELF CARE

PAINT NIGHT

THURSDAY, MARCH 12, 2020

5:00PM-9:00PM

DELAWARE NATION COMMUNITY CENTRE

20 SPOTS AVAILABLE

SUPPER IS PROVIDED

***PLEASE CALL AT 519-692-3969 IF YOU HAVE ANY QUESTIONS ***

Chippewas of the Thames First Nation
invites you to attend the

2nd Annual HonouringYourself GMINAAJ'DIZ Youth Conference

13-20 yrs

Limited spots! Register now!

Transportation provided!

March 19th,2020
11am-9pm

Venue:
IBEW120.CA
6688 Tempo Rd.
London, ON

Featuring:

Teachings & Activities by
STEPHANIE STEPHENS

Special presentation by
SOBER IS SEXI
MIKE SCOTT

Teachings and Performance by
JUNO NOMINEE
BRYDEN GWISS KIWENZIE

Honouring Yourself through CONNECTION.

Contact your local Youth Worker or Chippewa's Meaghan M.
for more information and to register-519-289-5641 x 234
or mmacleod@cottfn.com

Made with PosterMyWall.com

If interesting in attending call
DN Youth Centre (519) 692-4242.

Youth Self Care Workshop Healthy Bodies Healthy Minds

March 22nd.2020

9:00AM TO 4:00PM

SMITTYS, Chatham

Lunch and Transportation Provided

GRADES 1-12

Stop by the Youth Centre to fill out a Registration form.
Registration forms are to be completed by March 13th.
Youth 16 and under will require a chaperone!

FOR MORE INFO PLEASE CALL THE
DN Youth Centre AT (519)692-4242

Made with PosterMyWall.com

HEALTH FAIR

"Friday, March 20th, 2020"

10:00am-2:00pm
D.N. Community Centre

JOIN US FOR FREE

- BLOOD PRESSURE CHECK
- OUTSIDE AGENCIES/SERVICES
- NUMEROUS VENDORS
- LOTS OF INFORMATION
- DOOR PRIZES

COME & SEE

EVERYTHING ABOUT HEALTH AND HEALTHY LIVING

*** Extra door prize ticket if you bring your expired prescription and non-prescription drugs so they can be properly disposed of ***

FOR MORE INFORMATION
P: (519) 692-3969
F: (519) 692-3182

Light lunch provided

Made with PosterMyWall.com

CALLING ALL VENDORS

DELAWARE NATION

HEALTH FAIR

Limited # of tables

Must Pre-register

FRIDAY, MARCH 20TH, 2020

If you would like to set up a vendor please call Janet Hopkins

(519) 692-3969

Vendors must be registered by March 19th, 2020

Made with PosterMyWall.com

Seniors Centre Dates to Remember

February – Diabetes Educators & Kindergarten and Seniors at the Youth Centre

February 26—Pot Luck and Bingo. Everyone gets something.

March 4 – Speaker to be confirmed.

March 11- Chair massage with Shelley

March 13- Breakfast at Flapjacks on Bloomfield. We will meet there at 9:00. If you need a ride call the Health Centre, the van will depart at 8:30.

March 18 – NO MEETING

March 23 – Meet at Riverview Bingo. Call Health Centre if you need a ride. Van leaves at 9:00.

March 25 – Kindergarten at Seniors Centre

April 1 - Pot Luck and Bingo. Everyone gets something.

MARCH 2020– Delaware Nation Centre

SUN	MON	TUES	WED	THURS	FRI	SAT
1	2	3 2:30-6:30 Youth Group	4 2:30-6:30 Youth Group Dream Catchers	5	6	7
8	9	10 2:30-6:30 Youth Group	11 2:30-6:30 Youth Group Dream Catchers	12 2:30-6:30 Youth Group	13	14
15	16	17 2:30-6:30 Youth Group	18 2:30-6:30 Youth Group	19 2:30-6:30 Youth Group	20	21
22 **Youth self-care Workshop** Register at Youth Centre (Smitty's) Grades 1-12	23	24 2:30-6:30 Youth Group	25 2:30-6:30 Youth Group	26 2:30-6:30 Youth Group	27	28
29	30	31 2:30-6:30 Youth Group				

****Notice will be giving if Youth Group is cancelled by having the schools announce it.**
In order to be allowed to go on outing, participants must attend Youth Group regularly.
DNYC is not responsible for any loss/stolen items or the way a participant gets home.

NAMING CEREMONY
WITH
RICHARD ASSINEWAI

WEDNESDAY, APRIL 15, 2020

9:00AM - 1:00PM

9:00PM-12:00PM-CEREMONY

DELAWARE NATION COMMUNITY CENTRE

RESCHEDULED DATE

PLEASE CALL 519-692-3969 FOR MORE INFORMATION

Fitness Centre

Hours Of Operation
8:00am-10:00pm

For more information contact
Health Centre
(519) 692-3969

****New keys are on order****

Must be 16yrs. and older to access centre

STAY HEALTHY BE ACTIVE

Spirit Moving Studio

70 London Road
Thamesville, ON
Youth Yoga Passes
12 passes available. First come first serve!
Passes can be picked up at the Health Centre.
** Must have own transportation**
Conact Health Reception for more information.
(519) 692-3969

Made with PosterMyWall.com

Naloxone

is an antidote for opioids which include:

Methadone	Demerol	Hydromorphone	Heroin	Oxycodone
Dilaudid	Morphine	Buprenorphine	Fentanyl	Codeine

1. Stay Calm

Signs of an Overdose

Doesn't respond to shouting	Soft/no breath, gurgling	Limp Body	Cold, clammy skin	Blue lips, nails, or skin	Pinpoint pupils

2. Call 911 and stay until help arrives

3. Give Naloxone

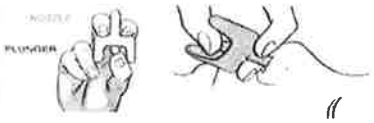

Instructions:

Hold your thumb on the plunger	Tilt head, support neck, insert nozzle into either nostril	Wait 2-3 minutes. If no change give second dose in other nostril

4. Check the person's breathing

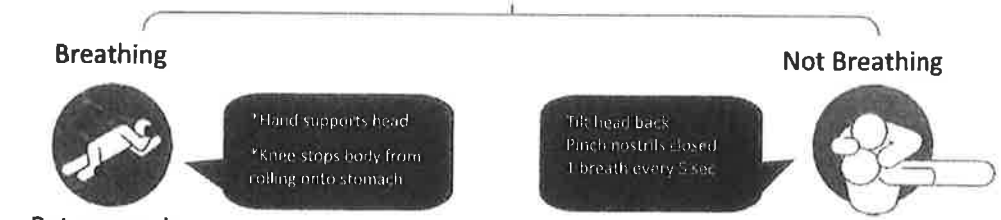

Put person in recovery position

Do rescue breathing until help arrives

5. Remember, stay with the person

*Don't let them sleep it off	*Don't put them in the tub/shower	*Don't force the person to	*Don't inject stimulants (i.e. Meth, cocaine)

Public Health
177 King Street West
Chatham ON
519.355.1071

**Naloxone is not to be administered if any history of allergy or hypersensitivity to the product.*

Adapted with permission from the University of Waterloo Faculty of Science School of Pharmacy

2019 NOVEL CORONAVIRUS (2019-NCOV) OVERALL RISK OF DISEASE SPREAD REMAINS LOW IN CANADA

TO PROTECT YOURSELF AND THOSE AROUND YOU WASH YOUR HANDS OFTEN AND COVER YOUR MOUTH AND NOSE WHEN COUGHING OR SNEEZING

IF YOU EXPERIENCE ANY OF THE BELOW SYMPTOMS AND HAVE COME IN CONTACT WITH SOMEONE WHO HAS THE VIRUS PLEASE GO TO YOUR LOCAL HOSPITAL

First Detected in Wuhan City, Hubei Province in China

Incubation period:

- 2-14 days after exposure to some one that has the virus.

Symptoms:

- Fever
- Cough
- Difficulty breathing
- Pneumonia
- Kidney failure
- Illness ranges from mild to severe

Cases

- 3 cases confirmed in Ontario
- 1 case confirmed in British Columbia

All had history of recent travel to China

As of February 10, 2020

Source: Public Health Ontario

EELŬNAAPÉEWI LAHKÉEWIIT HEALTH CENTRE

14737 Schoolhouse Line Thamesville ON N0P 2K0
519-692-3969

15th BIG MONEY BINGO

Bingo Capital of the North
GARDEN RIVER BINGO

Advanced tickets are on sale between January 6, 2020 to August 7, 2020 @ 4 pm

(705)253-8718 EXT 227 OR 234

Out-of-town advance payments will be accepted by visa or master card, while seating is available.

20 Syrette Lake Road
Garden River, Ontario
Doors open 8:00am
Mini's start at 12:00pm NOON
Advanced Tickets $240 For 4 strips Minimum
Extra strips in advance $60.00
At the door $300 For 4 strips Minimum
Extra Strips at the door $75.00

OVER **$100,000** IN PRIZES TO BE WON!

Sunday August 9, 2020

15TH ANNIVERSARY BIG MONEY BINGO

5 Mini's	2 Lines EACH	$1000.00
$10.00 EACH	*MUST PURCHASE*	
1st Regular	**1 Line**	**$200.00**
	2 Lines	**$500.00**
2nd SPECIAL	1 Line	$200.00
(Red Cards)	2 LINES HARDWAY	$500.00
$5.00 extras	Full Card	$10 000.00
2nd Regular	**1 Line**	**$200.00**
	2 Lines	**$500.00**
3rd SPECIAL	1 Line	$200.00
(Olive Cards)	Letter H	$500.00
$5.00 extras	Full Card	$10 000.00
3rd Regular	**1 Line**	**$200.00**
	2 Lines	**$500.00**
4th SPECIAL	1 Line	$200.00
(Black Cards)	2 LINES HARDWAY	$500.00
$5.00 extras	Full Card	$10 000.00
4th Regular	**1 Line**	**$200.00**
	2 Lines	**$500.00**
5th SPECIAL	1 Line	$200.00
(Blue Cards)	Letter X	$500.00
$5.00 extras	Full Card	$10 000.00
GREAT — DRAW!		
5th Regular	**1 Line**	**$200.00**
	2 Lines	**$500.00**
6th SPECIAL	1 Line	$200.00
(Pink Cards)	2 LINES HARDWAY	$500.00
$5.00 extras	Full Card	$10 000.00
6th Regular	**1 Line**	**$200.00**
	2 Lines	**$500.00**
7th SPECIAL	1 Line	$200.00
(Purple Cards)	Letter L—One Way	$500.00
$5.00 extras	Full Card	$10 000.00
7th Regular	**1 Line**	**$200.00**
	2 Lines	**$500.00**
	1 Line	$200.00
	2 LINES HARDWAY	$500.00
	Full Card	
$5.00 extras		
8th Regular	**1 Line**	**$200.00**
	2 Lines	**$500.00**
9th SPECIAL	**1 LINE**	$200.00
(Green Cards)	Letter T—One Way	$500.00
$5.00 extras	**Full Card**	$10 000.00
10th SPECIAL	**2 Postage**	$200.00
$5.00 EACH	***MUST PURCHASE***	**FULL CARD** $10 000.00
LAST CHANCE	**$2.00 EXTRAS**	**MUST PURCHASE** **U-PIK-EM** $1000.00

WASTE CONNECTION OF CANADA

Garbage and Recycling Collection Schedule

March 2020

Monday	Tuesday	Wednesday	Thursday	Friday
2	**3 GARBAGE**	4	**5 RECYCLING**	6
9	**10 GARBAGE**	11	**12**	13
16	**17 GARBAGE**	18	**19 RECYCLING**	20
23	**24 GARBAGE**	25	**26**	27
30	**31 GARBAGE**			

April 2020

Monday	Tuesday	Wednesday	Thursday	Friday
		1	**2 RECYCLING**	3
6	**7 GARBAGE**	8	**9**	GOOD FRIDAY
	14 GARBAGE	15	**16 RECYCLING**	17
20	**21 GARBAGE**	22	**23**	24
27	**28 GARBAGE**	29	**30 RECYCLING**	

For any inquiring's please phone 519-360-9435